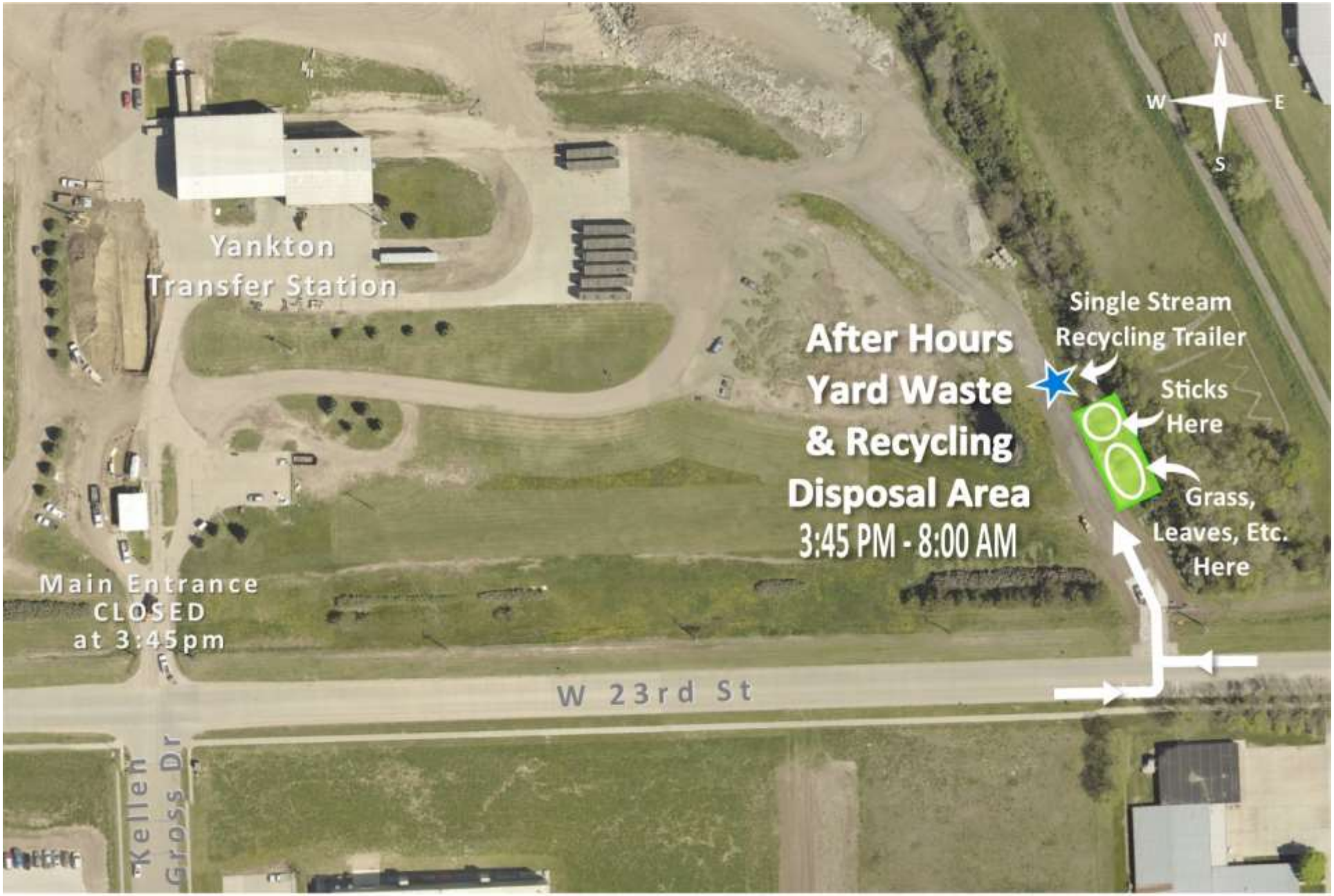
N
W
E
S
Yankton
Transfer Station
After Hours
Yard Waste
& Recycling
Disposal Area
3:45 PM - 8:00 AM
Single Stream
Recycling Trailer
Sticks
Here
Grass,
Leaves, Etc.
Here
Main Entrance
CLOSED
at 3:45pm
W 23rd St
Kellen
Gross Dr