YANKTON TRUCK ROUTES

CITY ORDINANCE NO. 555

ALL TRUCKS MUST STAY ON DESIGNATED ROUTES

SD HIGHWAY, TRUCKS PERMITTED

TRUCK ROUTES DESIGNATED BY DASHED LINE

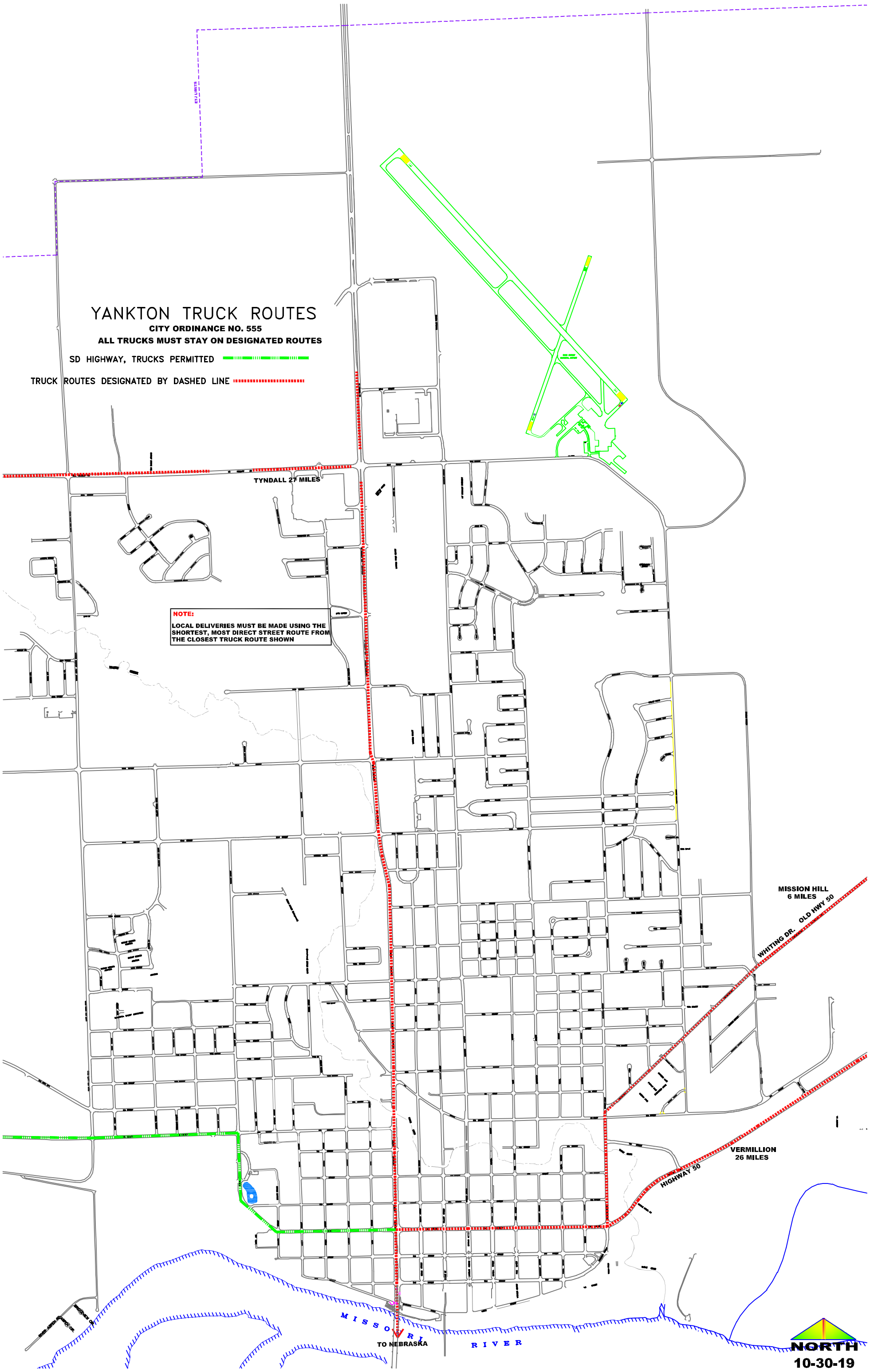

NOTE:

LOCAL DELIVERIES MUST BE MADE USING THE SHORTEST, MOST DIRECT STREET ROUTE FROM THE CLOSEST TRUCK ROUTE SHOWN

10-30-19